

Effective Temperature

by David Alan Broome

1/1/11

Part II of the Herzprung-Russell Project

For Ensemble Pamplemousse

FLUTE

VIOLIN

CELLO

MELLODICA

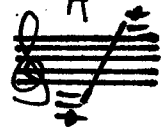

PERCUSSION

 Triangle 1 (higher)

 Triangle 2 (lower)

 Woodblock 1 (higher)

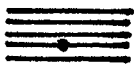
 Woodblock 2 (lower)

 Floor Tom

Part II of the Hertzsprung-Russell Project

David Alan Broome

- Effective Temperature -

1

This is a handwritten musical score for guitar, consisting of five staves. The score is divided into measures by vertical bar lines. The notation includes various musical symbols such as notes, rests, and dynamic markings. The first staff uses a treble clef and a key signature of two sharps (F# and C#). The second staff uses a treble clef and a key signature of one sharp (F#). The third staff uses a bass clef and a key signature of one sharp (F#). The fourth staff uses a treble clef and a key signature of one sharp (F#). The fifth staff uses a bass clef and a key signature of one sharp (F#). The score includes dynamic markings such as *f*, *mp*, *p*, and *fp*. There are also performance instructions like *1* with an arrow, *3-5*, and *4-1*. The notation includes various rhythmic values and articulation marks such as accents and slurs. The score is written in a clear, legible hand.

- Staff 5 (X4):** Represents guitar-specific techniques like natural harmonics or specific fretting patterns, with a circled '4' above a note.

Annotations: The word *col legno* is written above a measure in the fourth staff. The words *bat* and *trat* are written below a measure in the fourth staff. A circled '3' appears below several measures in the third, fourth, and fifth staves.

Performance instructions and markings include: *col legno*, *tratt*, *arco*, *rit*, *a tempo*, *L3*, *bat*, and *bi*. A box containing the number 26 is located at the bottom left of the page.

26

- System 1:**
- System 2:**
- System 3:**
- System 4:**
- System 5:**

Key performance and technical markings include:

- fp* (fortissimo piano)
- a tempo* (return to original tempo)
- accel.* (accelerando)
- no accel.* (no acceleration)
- Dynamic markings: *p* (piano), *mf* (mezzo-forte)
- Technical markings: *2x* (two times), *3x* (three times), *4x* (four times)
- Chord diagrams and fret numbers (e.g., 4, 1, 5, 6, 7)
- Accents (*>*) and slurs
- Handwritten circled numbers (e.g., 45, 9)

The score is marked with a circled **53** in the bottom left corner.

- Staff 2 (Guitar):** Contains chord diagrams and fret numbers (5, 4). It includes a section labeled "on body" with a 7th fret barre and a 4th fret barre.

Additional markings include a "ricochet" instruction with an arrow pointing to a note in the third measure of the fifth staff, and various dynamic markings like "f" and "z".

Additional markings include pp , p , mp , $pizz$, $normal$, and various fingering numbers (e.g., 5, 4, 3, 2, 1, 7, 6, 5, 4, 3, 2, 1).

Annotations include circled diagrams of chords and notes, dynamic markings (mf , pp), and various guitar-specific symbols like X and L3 .

